

2023-10-19 08:25:26

Data for reference only:

<< Conclusions >>

Name :keng touch

Sex :Female Age :66

Section: I

RoomID:

BedID:

ID:

Operator: hh

Custom1:

Custom2:

Custom3:

HR bpm : 87

PR Interval ms : 164

P Duration ms : 119

QRS Duration ms : 79

T Duration ms : 209

QT/QTc ms : 377/455

P/QRS/T Axis deg : 28.0/11.9/33.1

R(V5)/S(V1) mV : 0.65/0.43

R(V5)+S(V1) mV : 1.08

Normal Sinus Rhythm.

Longitudinal Left axis deviation.

****Report need physician confirm****

Physician:

AUTO 10mm/mV

10mm/mV

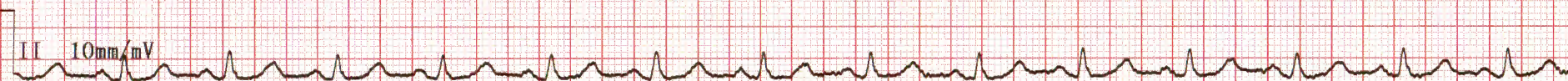
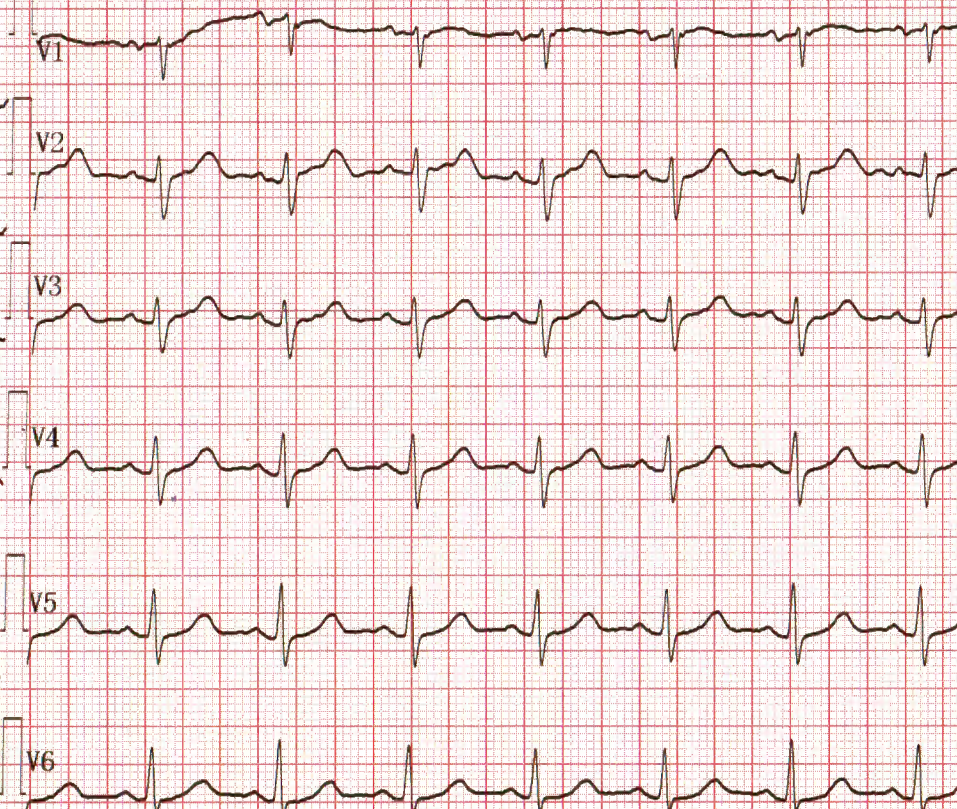
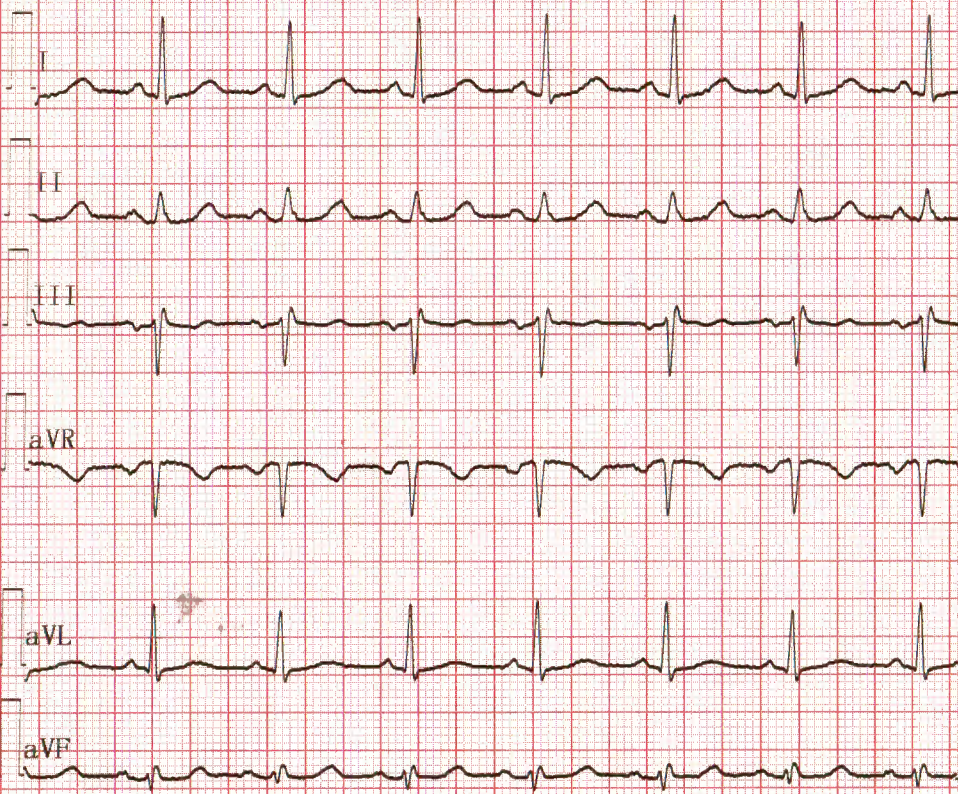

25mm/s EMC25Hz+DFT0.5Hz