

Patient name : HOUNG LIM HEANG Sex: M Age: 71years
Date of exam : 13 nov. 23 08:55:13

ULTRASOUND ABDOMINAL AND PELVIC

- **Liver:** Normal in size, regular contours, homogeneous echo structure. There is no evidence of a lesion within the liver parenchyma. The portal vein and hepatic veins are not dilated.
- **Gallbladder:** Normal in size, with a thin wall. No evidence of gallstone.
- **Biliary tract:** Not dilated.
- **Pancreas:** Normal in shape with a homogeneous echo structure. The pancreatic duct is not dilated.
- **Spleen:** Normal in size and homogenous echo-structure.
- **Right kidney:** Normal in size, well-differentiated cortical pelvis zone. No evidence of kidney stone.
- **Left kidney:** Normal in size, well-differentiated cortical pelvis zone. No evidence of kidney stone.
- **Urinary bladder:** Moderately distended, with a thin regular wall without evidence of bladder stone.
- **Prostate:** Enlarge in size (Vol=52.29 ml), irregular contours, inhomogeneous echo structure with protrusion to bladder wall measure :17mm. There is evidence of hypoechoic well define nodule measure 14mm x 17mm with internal vascularity feeding on color Doppler.
- No evidence of adenomegaly intra-abdominal. The pouch of Douglas is free of fluid.

CONCLUSION:

- Prostatic hypertrophy with adenoma.

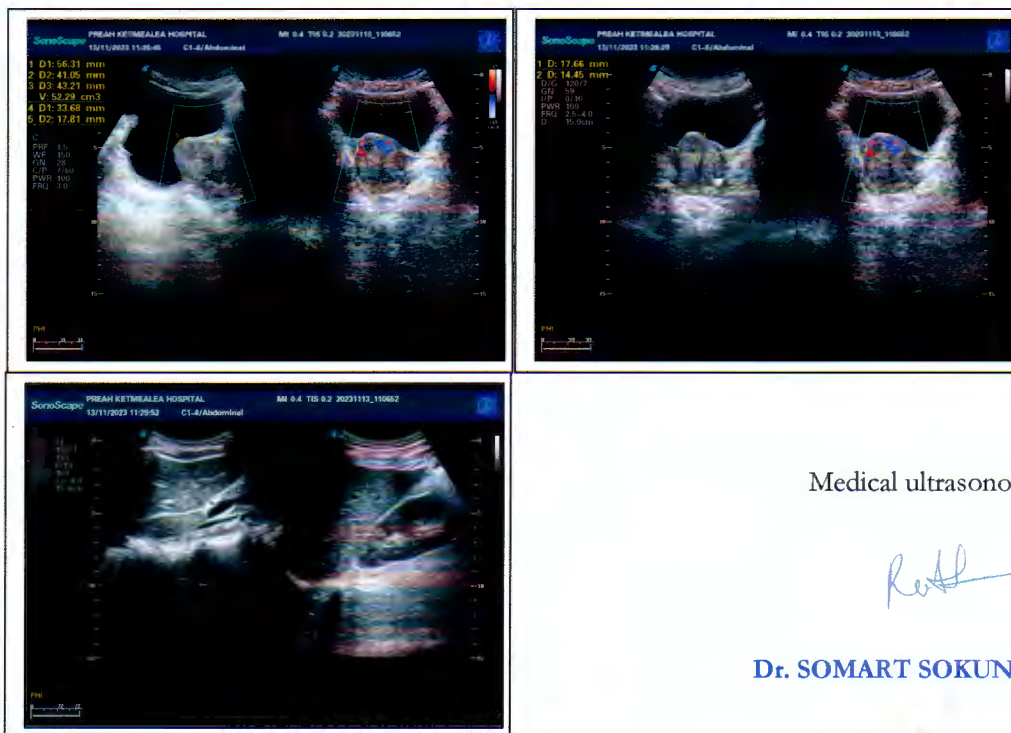

Medical ultrasonography

Dr. SOMART SOKUNSREYROTH